State of California - Department of Fish and Wildlife
NO EFFECT DETERMINATION REQUEST
DFW 866 (Rev 01/13)

Lead agencies or project applicants that anticipate their project having no effect on fish and wildlife may use this form to request a "No Effect" Determination (NED) from the California Department of Fish and Wildlife (Department). This form prompts submittal of required information specified in the California Code of Regulations (Title 14 Section 753.5(c)(1)(A)). The California Environmental Quality Act (CEQA) document that was prepared for the project or a link to the webpage where the CEQA document has been published must also be provided with the written request.

Requests should be submitted when the CEQA document is released for public review, or as early as possible in the public comment period. Requests should include sufficient documentation to support a no effect determination, and must be submitted to the appropriate Regional Office. Requests for projects with multi-region or statewide impacts should be submitted to the Habitat Conservation Planning Branch.

If insufficient documentation is submitted, or if the project will cause a physical disturbance to habitat regardless of the magnitude of effect or size of a project a NED will not be issued. Please refer to Title 14 California Code of Regulations 753.5(d) for determination criteria.

Date Submitted: August 26, 2014

Applicant Name: Shasta Local Agency Formation Commission	**Phone Number:** 530-242-1112
Address: 2516-A Goodwater Avenue	**Fax Number:** 530-242-1113
City: Redding **State:** CA **Zip:** 96002	**Email:** exec@shasta.lafco.ca.gov
Contact Person: Jan Lopez, Executive Officer	**Phone Number:** Same as above
Address: Same	**Fax Number:** same
City: Redding **State:** CA **Zip:** 96002	**Email:** same
CEQA Lead Agency: Shasta Local Agency Formation Commission	
Project Name: (name of agency) SOI & MSR Update for the Shasta Lake Fire Protection District	
SCH Number and/or Local Agency ID number: Statutory Exemption - SOI Update	**CEQA Document Type:** Select CEQA Document Type

Project Location: (Include street address, city, county, lat/long, township/range/section, or other description that clearly indicates the location of the project site. Submit an aerial photograph and/or topographic map showing the project location if otherwise not included with the CEQA document)

This District, organized in 1994, encompasses the City of Shasta Lake and territory to the east of Interstate 5. It is just north of the City of Redding.

Use "Comment" section on next page if more room is needed.

Brief Project Description: (Include details on the type of project; e.g. new construction [with square footage], demolition of existing buildings, adaptive reuse of existing buildings, zoning amendments, general plan amendments, conditional use for sale of alcoholic beverages, etc.)

This mandated update establishes baseline information for this agency's services and sphere of influence boundaries. The agency provides fire protection and emergency services within the City of Shasta Lake and to certain territory east of the city. The proposed sphere of influence boundary is to be coterminous with the existing District boundary.

Use "Comment" section on next page if more room is needed.

Justification of No Effect Determination [Explain how the proposed project has no effect on fish and wildlife consistent with 14 CCR § 753.5(d)]:

CEQA Document Type: Statutory Exemption, Section 15262-Feasibility & Planning Studies. LAFCO is mandated to conduct a services review (GC 56430) and a sphere of influence update (GC 56425) by 01/01/08, and is further required to review these two actions every five years thereafter, as needed. All local agencies must have these updated studies reviewed and established before LAFCO can approve any future boundary change proposals.

Use "Comment" section on next page if more room is needed.

State of California - Department of Fish and Wildlife
NO EFFECT DETERMINATION REQUEST
DFW 866 (Rev 01/13)

COMMENTS (Continued from previous page)

Project Location: (Include street address, city, county, lat/long, township/range/section, or other description that clearly indicates the location of the project site. Submit an aerial photograph and/or topographic map showing the project location if otherwise not included with the CEQA document)

No additional information to add.

COMMENTS (Continued from previous page)

Brief Project Description: (Include details on the type of project; e.g. new construction [with square footage], demolition of existing buildings, adaptive reuse of existing buildings, zoning amendments, general plan amendments, conditional use for sale of alcoholic beverages, etc.)

No additional information to add.

COMMENTS (Continued from previous page)

Justification of No Effect Determination [Explain how the proposed project has no effect on fish and wildlife consistent with 14 CCR § 753.5(d)]:

No additional comments.

Shasta Lake Fire Protection District SOI
Coterminous with Existing Boundary

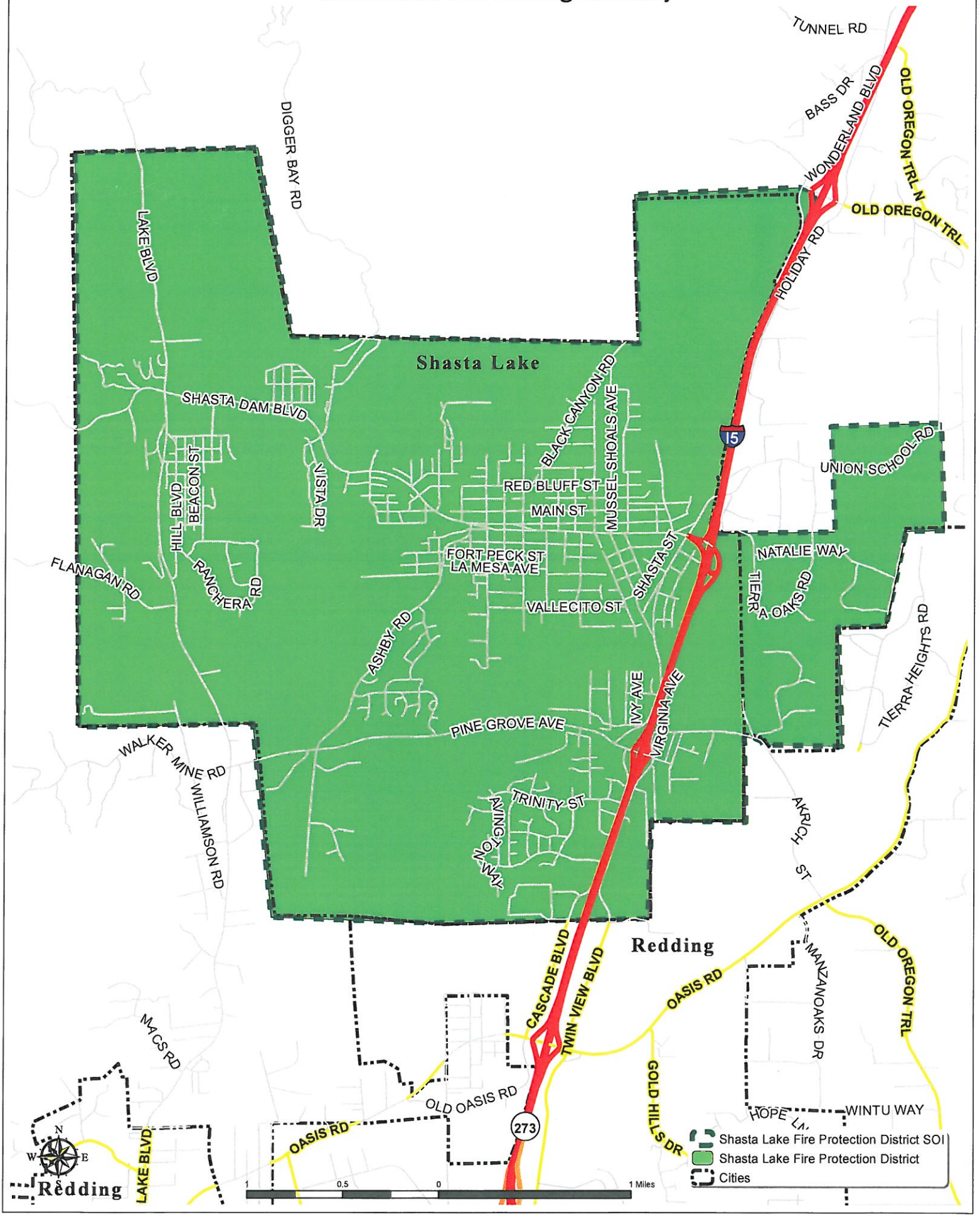

Les Baugh
County Member

Larry Farr
City Member

James Yarbrough
City Member

Irwin Fust
Special District Alternate

Pam Giacomini
County Member Alternate

Brenda Haynes
Special District Member

Rick Bosetti
City Member Alternate

David Kehoe
County Member

Stephen Morgan
Special District Member

Dick Fyten
Public Member

Bob Richardson
Public Member Alternate

Jan Lopez
Executive Officer

NOTICE OF INTENT TO ADOPT - STATUTORY EXEMPTION

To: Affected and Interested Agencies and Persons

From: Shasta LAFCO
Shasta Local Agency Formation Commission
2516 Goodwater Avenue, Suite A
Redding, CA 96002

Project Title: Shasta Lake Fire Protection District - MSR/SOI Update 2014

Project Location-Specific: District encompasses territory within the City of Shasta Lake and to the east of I-5.

Project Location – City: Shasta Lake area **Project Location – County:** Shasta County

Description of nature, purpose and beneficiaries of project: Establish Municipal Service Review and Sphere of Influence boundary update pursuant to G.C. 56425. This project does not include any boundary changes. Please see Exhibit A, Map of Sphere of Influence Update attached herewith and incorporated by reference.

Name of Public Agency Approving Project: SHASTA LAFCO

Name of Person or Agency Carrying out the project: SHASTA LAFCO

Exempt Status (check one)

- ☐ Ministerial (Section 21080(b)(1); 15268);
- ☐ Declared Emergency (Section 21080(b)(3); 15269(a);
- ☐ Emergency Project (Section 21080(b)(4); 15269(b)(c);
- ☐ Categorical Exemption. *State type and section number* :_____
- ☐ Statutory Exemption. *State code number* : Guidelines Section 15262 - Feasibilities & Planning Studies (Section 21083, Public Resources Code)

Reasons why project is exempt:

Project comprised of studies and evaluations and establishment of planning boundary for future growth pursuant to the requirements of G.C. 56425. There is no material effect on lands within the study area.

Lead Agency
Contact Person: Jan Lopez Phone: 530-242-1112

Signature: _____
Title of Person: Executive Officer Date: _____