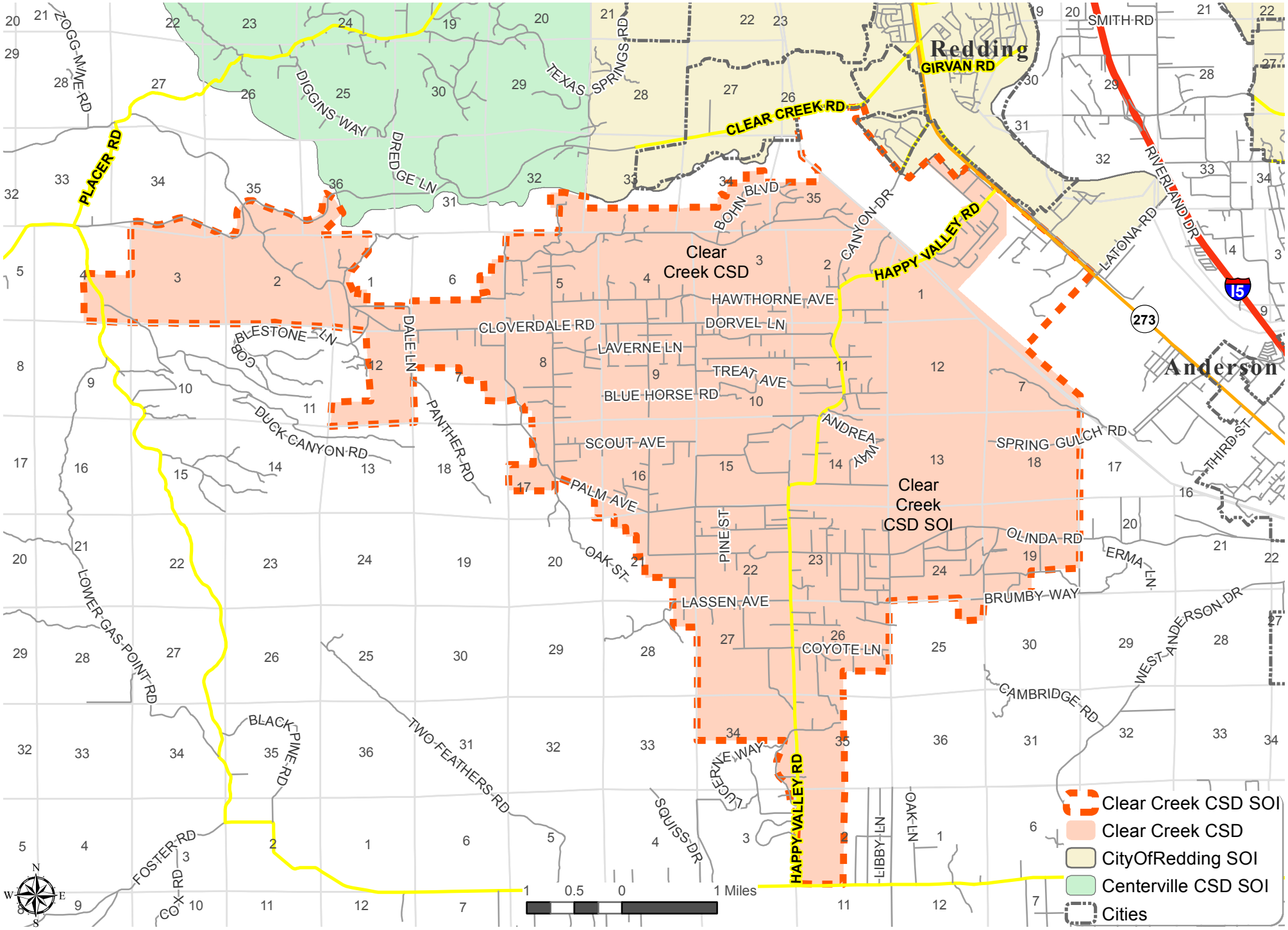Clear Creek CSD SOI