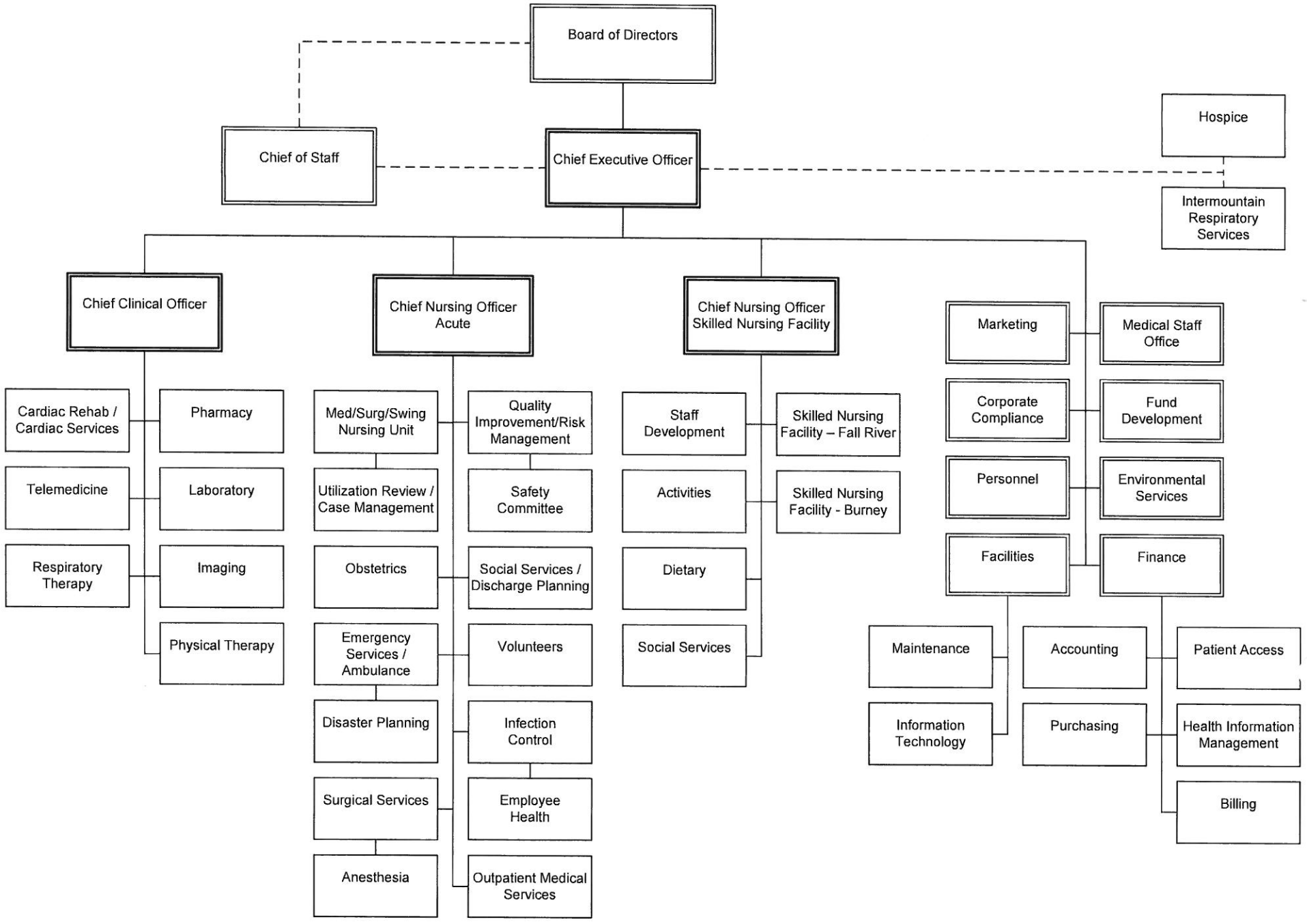

*Bolded double-lined boxes indicate rotating Administrator On Call (AOC)

BODs Approved 4/25/2012