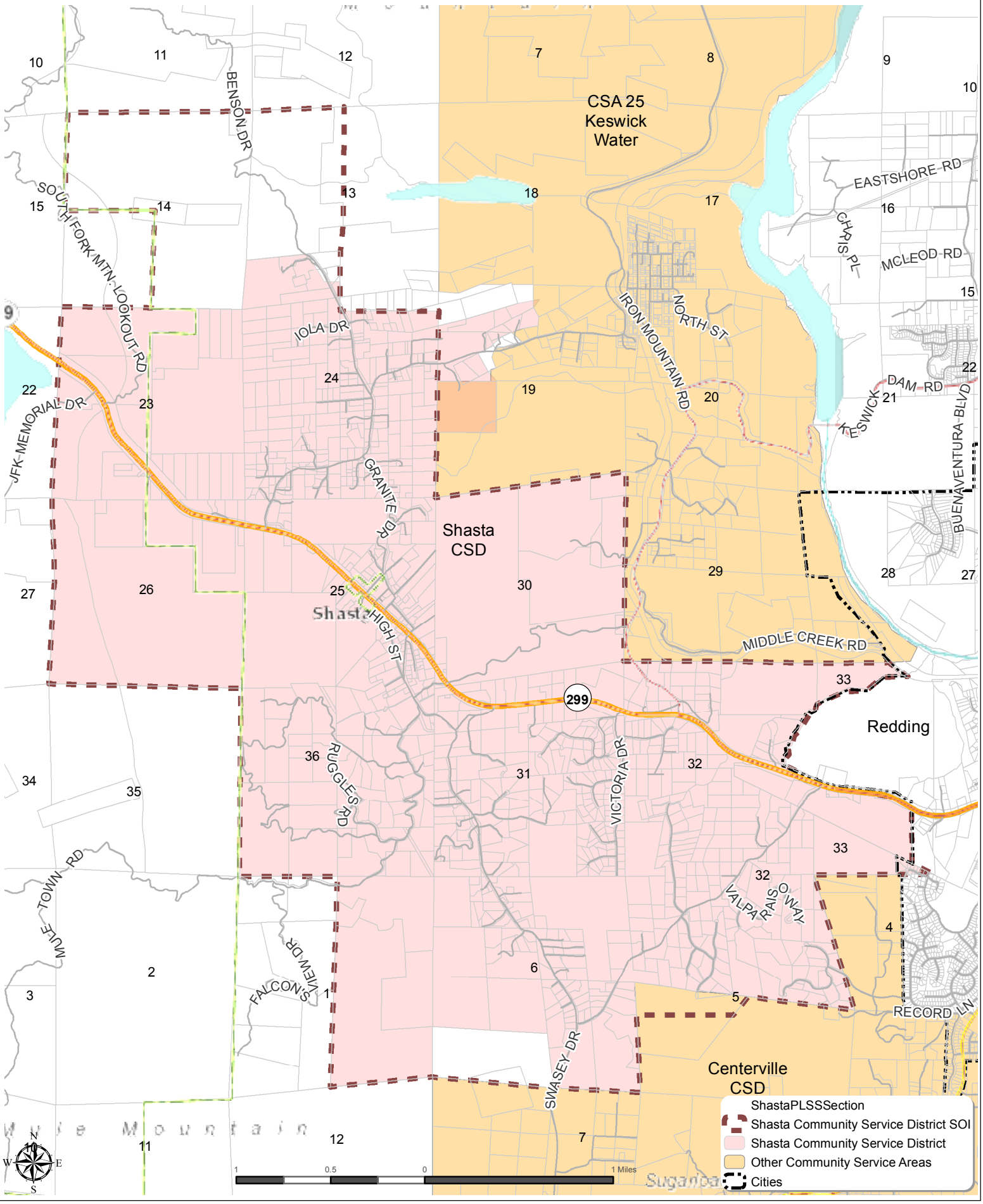Shasta CSD SOI
August 2014