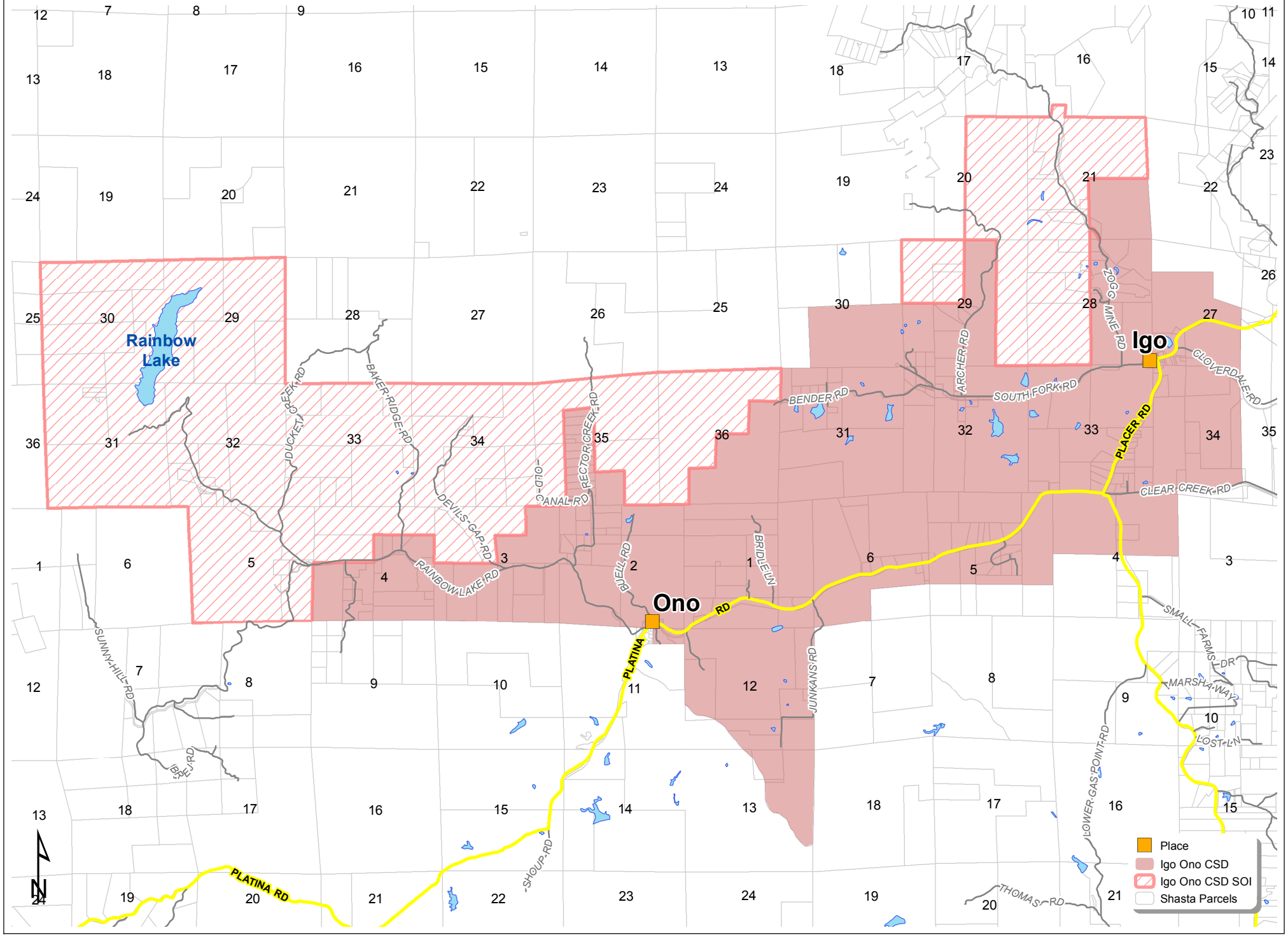Igo-Ono Community Service District and Adopted SOI, March 2014